

Town of North Monroe

Maps

Exhibit "B"

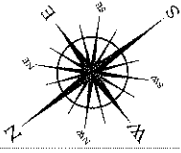
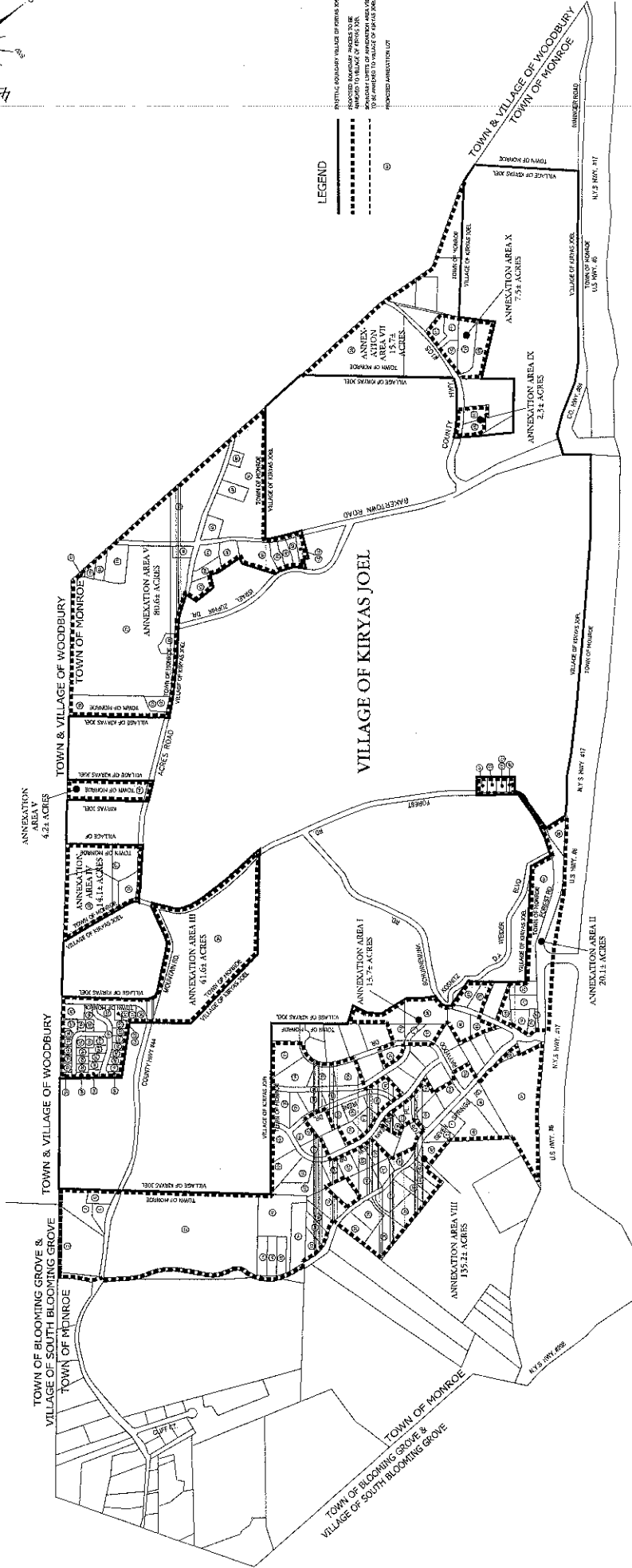

EXISTING AREA OF THE VILLAGE OF KIRYAS JOEL: APPROXIMATELY 700 ACRES
 PROPOSED ANNEXATION AREA: APPROXIMATELY 314 ACRES
 PROPOSED TOTAL AREA OF THE VILLAGE OF KIRYAS JOEL: APPROXIMATELY 1,014 ACRES



ACRES	ACRES
I	13.7±
II	20.1±
III	41.6±
IV	14.1±
V	4.2±
VI	80.6±
VII	15.7±
VIII	135.2±
IX	2.3±
X	7.5±
TOTAL ALL AREAS	313.8± ACRES



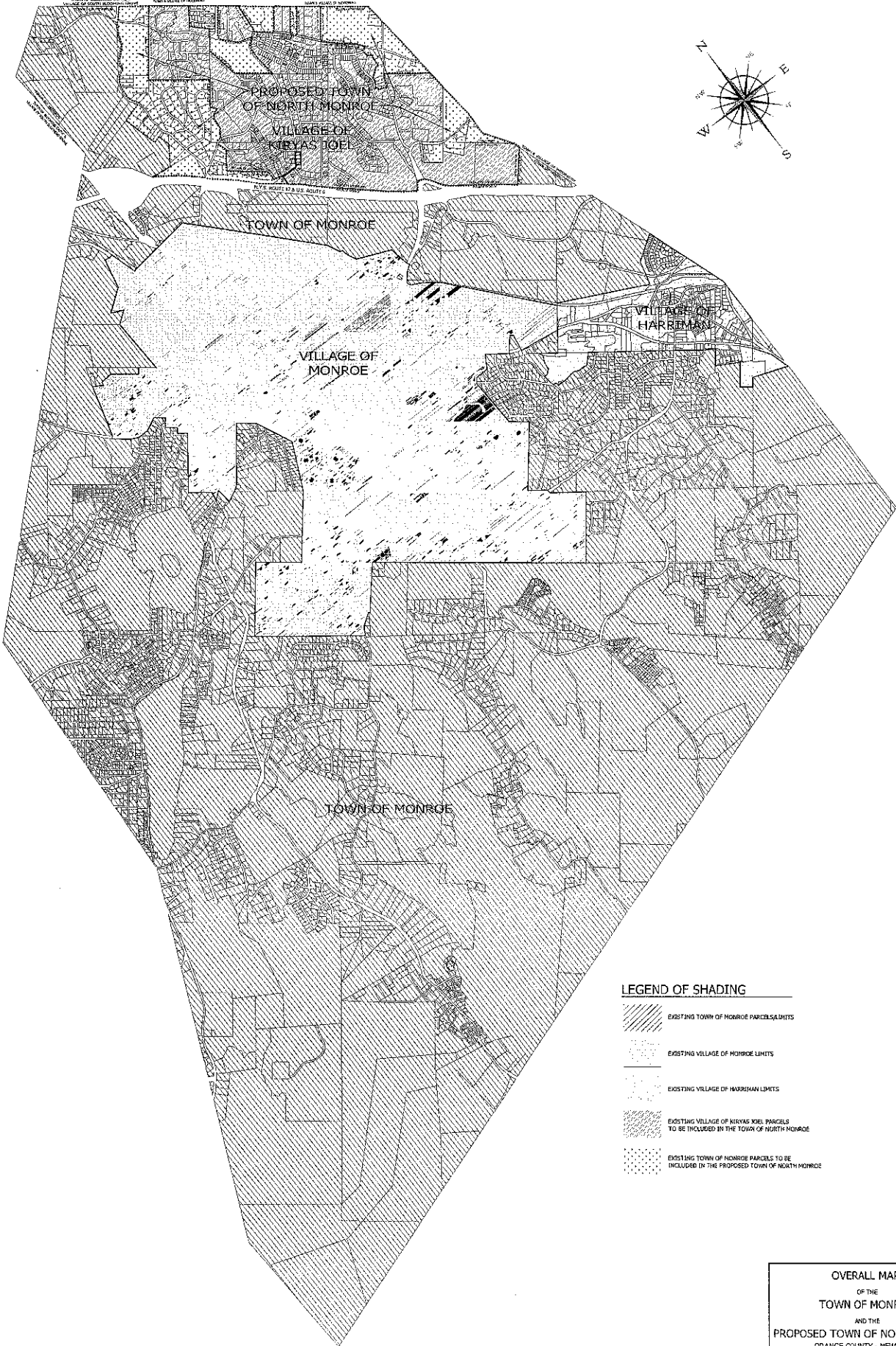

ANNEXATION MAP
 From the Town of Monroe
 To the Village of Kiryas Joel
 Orange County, New York

ANNEXATION PETITION
EXHIBIT "B"

AFR Engineering and Land Surveying, P.C.
 PROFESSIONAL ENGINEERS AND LAND SURVEYORS
 119 Bridge Road, Monroe, NY 10954-8467-8468 - 846-792-4321 (FAX)
 A Corporation of the State of New York, No. 1048680001



LEGEND OF SHADING

-  EXISTING TOWN OF MONROE PARCELS/LIMITS
-  EXISTING VILLAGE OF MONROE LIMITS
-  EXISTING VILLAGE OF HARRIMAN LIMITS
-  EXISTING VILLAGE OF KEVAS KOEL PARCELS TO BE INCLUDED IN THE TOWN OF NORTH MONROE
-  EXISTING TOWN OF MONROE PARCELS TO BE INCLUDED IN THE PROPOSED TOWN OF NORTH MONROE

OVERALL MAP
 OF THE
TOWN OF MONROE
 AND THE
PROPOSED TOWN OF NORTH MONROE
 ORANGE COUNTY - NEW YORK

AFR Engineering and Land Surveying, P.C.
INCORPORATED, REGISTERED AND SEAL AUTHORITY
110 Maple Road, Poughkeepsie, NY 12560-4850-12345678 - Tel: 845-321-1234
© 2008 AFR Engineering and Land Surveying, P.C.

SCALE: 1" = 1000' DATE: AUGUST 10, 2008 SHEET: 1 OF 1